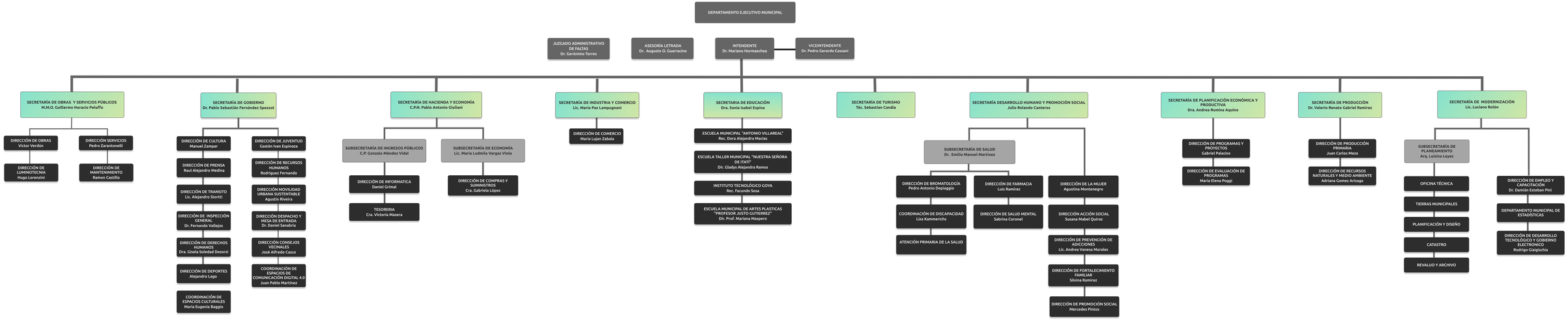Municipalidad de Goya